

Washington Timbers Forest G02

Washington Timbers
 Vancouver, WA
 G02 total strength=922
 attack=1.48 defense=1.57
 fall league = PTT G02 Div 1 White
 spr league = Spr OYS G02 Div 1 White

alt names used:
 WA Timbers G02 Forest
 WA Timbers G02 Forest
 WASHINGTON TIMBERS FC G02 FOREST (V
 WTFC G02 Forest
 WA Timbers G02 Forest
 WA Timbers G02 Forest

Venues played:
 2015 Clash At the Border Bronze/Copper U13
 2015 Beaverton Cup GU13 Silver
 2015 Bend Premier Cup U13G BRONZE U13
 2015 PTT G02 Division 1 White
 2015 OYS Presidents Cup G02
 2015 Spr OYS G02 Division 1 White

Washington Timbers Forest G02
 Dots are actual minus expected GF (blue circles) and GA (red triangles).
 Blue line is smoothed change in attack strength. Red is smoothed change in defense strength.

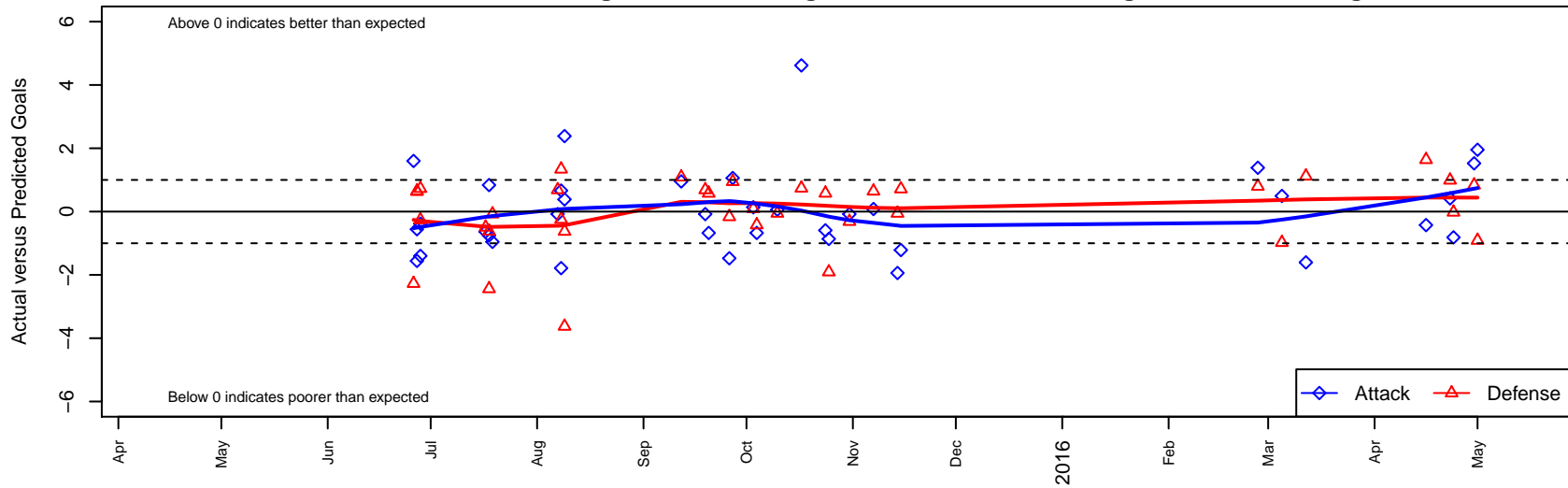

**attack and defense variance (black dot)
relative to other teams
and top 10 in region**

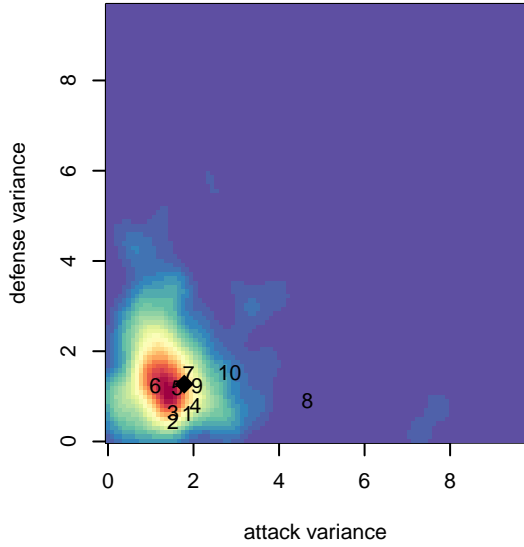

**attack and defense rating
relative to others at age
and all opponents in last 13 months**

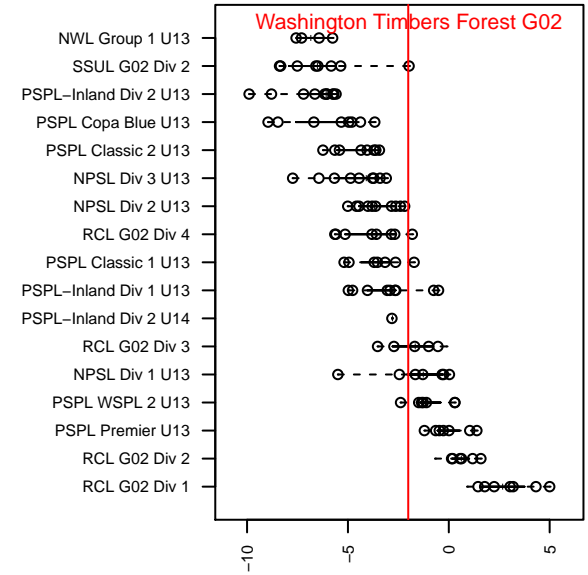
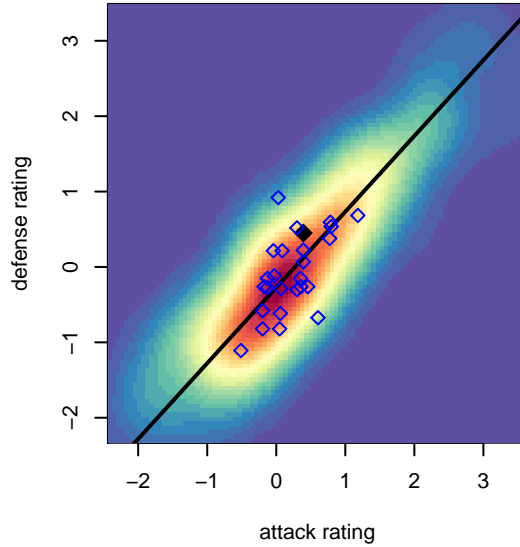

Performance relative to 13 month average

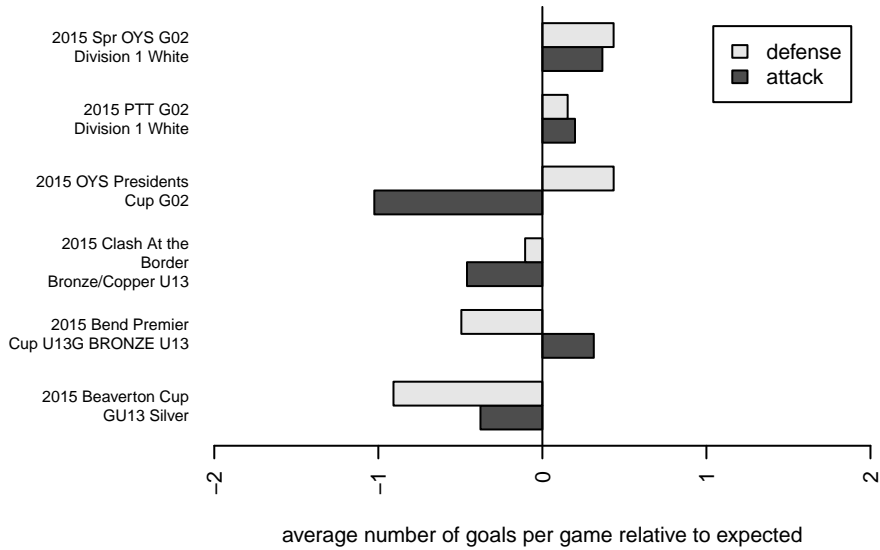

Performance relative to 13 month average

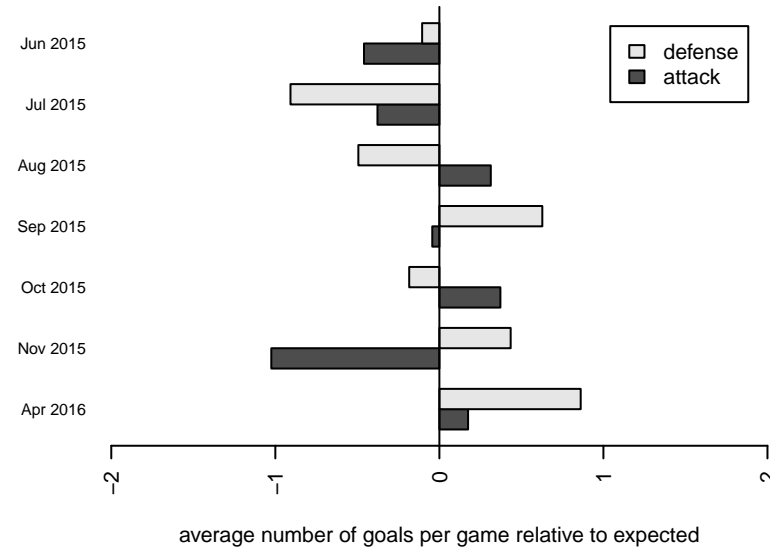

date	home		away		venue	pred.home	pred.away
2016-05-01	Washington Timbers Forest G02	3	FC Portland White G02	2	2015 Spr OYS G02 Division 1 White	1.05	1.09
2016-04-30	Washington Timbers Forest G02	4	Crossfire OR WUSC Atletico Navy G02	0	2015 Spr OYS G02 Division 1 White	2.48	0.84
2016-04-24	HSC Thunder G02	1	Washington Timbers Forest G02	1	2015 Spr OYS G02 Division 1 White	0.98	1.81
2016-04-23	PCU Red G02	0	Washington Timbers Forest G02	2	2015 Spr OYS G02 Division 1 White	0.99	1.58
2016-04-16	Washington Timbers Forest G02	1	PCU SESC Revolution G02	0	2015 Spr OYS G02 Division 1 White	1.43	1.64
2016-03-12	Capital FC Timbers Black G02	0	Washington Timbers Forest G02	0	2015 Spr OYS G02 Division 1 White	1.12	1.60
2016-03-05	Washington Timbers Forest G02	2	NSC Impact G02	2	2015 Spr OYS G02 Division 1 White	1.51	1.02
2016-02-27	THUSC Sapphire G02	0	Washington Timbers Forest G02	2	2015 Spr OYS G02 Division 1 White	0.80	0.62
2015-11-15	Washington Timbers Forest G02	0	THUSC Rapids G02	0	2015 OYS Presidents Cup G02	1.21	0.71
2015-11-14	Washington Timbers Forest G02	1	FC Columbia County G02	1	2015 OYS Presidents Cup G02	2.94	0.95
2015-11-07	Kidsports McKenzie Strykers FC G02	1	Washington Timbers Forest G02	1	2015 OYS Presidents Cup G02	1.64	0.92
2015-10-31	Bend FC Timbers White G02	1	Washington Timbers Forest G02	2	2015 PTT G02 Division 1 White	0.69	2.08
2015-10-25	Washington Timbers Forest G02	0	Crossfire OR LOSC Impact G02	3	2015 PTT G02 Division 1 White	0.86	1.09
2015-10-24	Washington Timbers Forest G02	2	NEU Noreaster Blue G02	0	2015 PTT G02 Division 1 White	2.59	0.58
2015-10-17	BSC Portland Vapor G02	0	Washington Timbers Forest G02	7	2015 PTT G02 Division 1 White	0.74	2.38
2015-10-10	FC Columbia County G02	1	Washington Timbers Forest G02	3	2015 PTT G02 Division 1 White	0.95	2.94
2015-10-04	Crossfire OR CUSC Red G02	1	Washington Timbers Forest G02	1	2015 PTT G02 Division 1 White	0.58	1.68
2015-10-03	Crossfire OR LOSC Impact G02	1	Washington Timbers Forest G02	1	2015 PTT G02 Division 1 White	1.09	0.86
2015-09-27	Washington Timbers Forest G02	4	FC Columbia County G02	0	2015 PTT G02 Division 1 White	2.94	0.95
2015-09-26	Crossfire OR WUSC Atletico Navy G02	1	Washington Timbers Forest G02	1	2015 PTT G02 Division 1 White	0.84	2.48
2015-09-20	Washington Timbers Forest G02	1	Crossfire OR CUSC Red G02	0	2015 PTT G02 Division 1 White	1.68	0.58
2015-09-19	Washington Timbers Forest G02	2	Bend FC Timbers White G02	0	2015 PTT G02 Division 1 White	2.08	0.69
2015-09-12	Washington Timbers Forest G02	2	FC Portland White G02	0	2015 PTT G02 Division 1 White	1.05	1.09
2015-08-09	Washington Timbers Forest G02	2	CYSA Timber Barons Green G02	2	2015 Bend Premier Cup U13G BRONZE U13	1.62	1.37
2015-08-09	Washington Timbers Forest G02	4	CYSA Timber Barons Green G02	5	2015 Bend Premier Cup U13G BRONZE U13	1.62	1.37
2015-08-08	THUSC Obsidian G02	1	Washington Timbers Forest G02	2	2015 Bend Premier Cup U13G BRONZE U13	0.75	1.34
2015-08-08	Washington Timbers Forest G02	1	Irish United G02	0	2015 Bend Premier Cup U13G BRONZE U13	2.79	1.34
2015-08-07	Bend FC Timbers White G02	0	Washington Timbers Forest G02	2	2015 Bend Premier Cup U13G BRONZE U13	0.69	2.08

date	home		away		venue	pred.home	pred.away
2015-07-19	CSC Storm G02	2	Washington Timbers Forest G02	0	2015 Beaverton Cup GU13 Silver	1.92	0.96
2015-07-18	Whatcom FC Rangers Black G02	5	Washington Timbers Forest G02	0	2015 Beaverton Cup GU13 Silver	2.56	0.76
2015-07-18	Washington Timbers Forest G02	5	Eastside Timbers Black G02	1	2015 Beaverton Cup GU13 Silver	4.16	0.38
2015-07-17	Westside Timbers Samba TS G02	2	Washington Timbers Forest G02	0	2015 Beaverton Cup GU13 Silver	1.51	0.63
2015-06-28	BSC Portland Vapor G02	1	Washington Timbers Forest G02	2	2015 Clash At the Border Bronze/Copper U	0.74	2.38
2015-06-28	NK Fury G02	0	Washington Timbers Forest G02	0	2015 Clash At the Border Bronze/Copper U	0.73	1.40
2015-06-27	Washington Timbers Forest G02	0	FC Alliance B G02	0	2015 Clash At the Border Bronze/Copper U	1.56	0.64
2015-06-27	FC Alliance B G02	0	Washington Timbers Forest G02	1	2015 Clash At the Border Bronze/Copper U	0.64	1.56
2015-06-26	NK Fury G02	3	Washington Timbers Forest G02	3	2015 Clash At the Border Bronze/Copper U	0.73	1.40